

Client: Advanced Research Network

Certified: 05/23/2026

This Certificate of Analysis certifies that the sample listed herein was tested by Kovera Labs using validated analytical methods and was found to meet the stated specifications at the time of analysis.

SAMPLE INFORMATION

Product	BPC-157/TB-500	Form	Lyophilized powder
Batch	W2026-01	Labeled Qty	20 mg
Cap Color	RED	Crimp Color	silver w/ some yellow

TEST RESULTS

	REFERENCE STANDARD	RESULT
Blend Avg Purity	(>98%)	99.424% <input checked="" type="checkbox"/>
Blend Avg Net Content	(20mg ± 10%)	22.58 mg <input checked="" type="checkbox"/>
Blend Identification (LC-MS)	(BPC-157/TB-500)	BPC-157/TB-500 <input checked="" type="checkbox"/>

BLEND COMPONENT ANALYSIS

Component	Labeled	Measured
BPC-157	10 mg	11.69 mg
TB-500	10 mg	10.89 mg

CHROMATOGRAM

Method: RP-HPLC | Column: C18 | Detection: DAD @ 214 nm

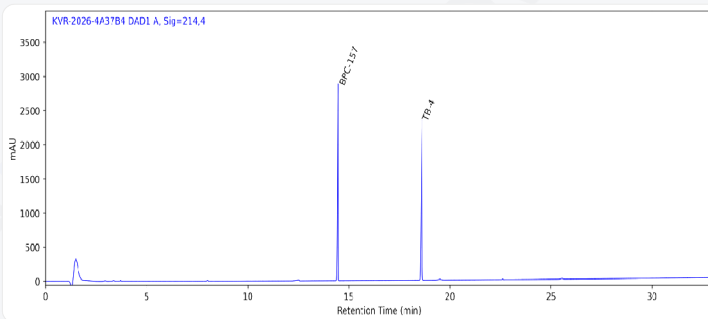

 Lab Director

koveralabs.com/verify

Report#: KVR-2026-4A37B4

Access Code: D52SBF7



Proudly Owned and Operated in the USA

Searchable via: FreedomDiagnosticsTesting.com

Product	BPC157 10mg + TB500 10mg
Net Peptide Content	TB-500 – 13.73 mg BPC-157 – 14.01 mg
Identity	TB-500/BPC-157

Certificate of Analysis

Accession Number	2602150016
Client	Advanced Research Network/ARN
Search Code	Adva2602150016

Received Date:	02/16/2026
Reported Date:	2/17/2026

Lot	W2026-01
Purity	99.428%
Appearance	White Lyophilized Powder

All Chemical Analysis was performed by HPLC with UV Detection Coupled with Mass Spectrometry

Mass Identification	Result
TB-500/BPC-157	99.428%

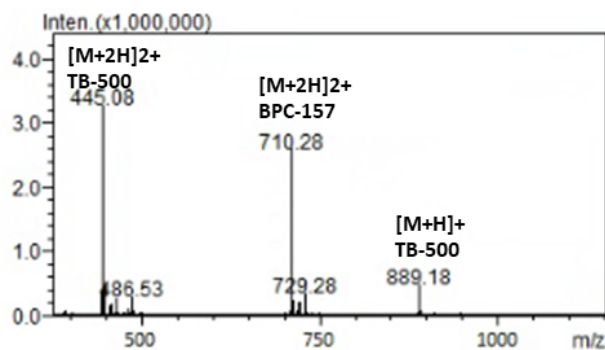
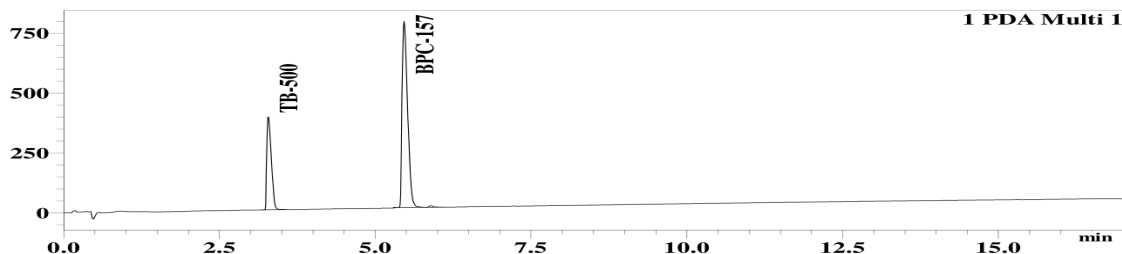

Stephen Schmidt

COA: 2602150016

Stephen Schmidt
Principal Chemist

The peptide purity analysis reported here was conducted using LCMS/MS under standard laboratory conditions. This analysis is intended for informational purposes only and is specific to the sample(s) provided. The peptides tested are intended for research use only and are not approved for human or veterinary use, diagnostic, therapeutic, or clinical applications. Results should be interpreted by qualified professionals within the scope of the intended research. The accuracy and reliability of the test may be influenced by sample integrity, handling, and other experimental variables.

Searchable via: FreedomDiagnosticsTesting.com

Contact at: Admin@FreedomDiagnostics.net